

*Ford*

MUSTANG



Go Further



**VISIONARY. INGENUOUS. REMARKABLE.  
EVERY CAR BEARS HIS SIGNATURE.**

*Henry Ford*



**Mustang EcoBoost Fastback**  
With Lightning Blue premium body colour and black painted contrast roof (options at extra cost)



**Mustang GT Convertible**  
With Magnetic premium body colour and 19" forged alloy wheels (options at extra cost)



Scan the QR codes to access additional content.

## CONTENTS

Unleashed .....	2	Take your seat .....	32
Vocal .....	4	Create your perfect Mustang .....	36
Distinctive .....	6	Personalise .....	38
Iconic .....	8	Make your mark .....	40
Seductive .....	10	Fits into your life .....	42
Authentic .....	12	Get more from each drive .....	44
Liberated .....	14	Connect with your world .....	46
Memorable .....	16	Explore your own space .....	48
Confident .....	18	Confidence you can feel .....	50
Agile .....	20	Gauge your performance .....	52
Athletic .....	22	Enjoy Mustang in dynamic detail .....	54
Efficient .....	24	Own .....	56
Smart .....	26	What's next? .....	60
Connected .....	28		
Express your true colours .....	30		



# *Unleashed.*

The world's best-selling sports coupé\* is getting even better. With a new sleeker design, more advanced technology and greater performance, the new Ford Mustang is more than just a sports car. It's the heart and soul of Ford.

From every angle, the new Mustang makes a powerful impression. At the front, you'll find a wider, more aggressive mesh grille and a re-profiled bumper. New air extractor bonnet vents not only turn heads, but ensure the engine remains cool and unruffled, even in the most demanding conditions. And no-one should fail to notice its eye-catching new LED headlights with instantly recognisable signature lighting.

\*Ford Mustang was the top-selling sports coupé worldwide in 2016, according to IHS Markit new vehicle registration data.





*Vocal.*







## ***Distinctive.***

What sets the new Mustang apart is the sheer pleasure of a shape that differs so much from the rest. From the shark-nose front with its lower, re-profiled bonnet to the sculpted rear shoulders, its cool, classic form is one of pure emotion.

**Aerodynamics** Mustang is the first Ford to be equipped with front wheel aero curtains that help guide airflow across the front wheels. At the rear, the tapered bodywork channels air effectively from the back of the car to further reduce aerodynamic drag.







## *Iconic.*



Taking inspiration from aircraft cockpit design, the new Mustang delivers a thrilling drive. Important controls are within easy reach with a **digital instrument cluster** that can be read at a glance, face-level **centre air vents** and **aircraft-style toggle switches**. The **gearshift** is perfectly placed with a short-throw between gears. And the leather-wrapped **steering wheel** feels just right in your hands.





## ***Emotive.***

The look may say new, but its soul is pure Mustang. Strong side lines with wide shoulders, a noticeable set of haunches and a raked roofline combine for a powerful muscle car look. New Mustang changes the way we see things. It's a presence you just can't ignore.

360°





*Authentic.*



360°



# *Liberated.*

Enjoy the wind in your hair with the captivating Ford Mustang Convertible. Designed from the very start as a convertible, it's packed with all the performance and attitude of the Fastback, but with the added thrill of open-top driving.





*Memorable.*







## ***Confident.***

Now you can feel more confident than ever behind the wheel of the new Mustang. In addition to its powerful braking system – with six-piston Brembo front calipers on GT models – Mustang benefits from an expanded suite of safety and driver-assistance features.

### **Pre-Collision Assist**

Scans the road ahead for moving objects and pedestrians, even at night, and is designed to warn you if a collision is likely. If you don't react, it automatically starts braking to help slow you down. (Standard)

### **Distance Alert**

Displays the distance to the vehicle in front and can alert you if you get too close. (Standard)

### **Lane-Keeping System**

Designed to warn you if you accidentally drift out of lane on a multi-lane road, and can guide you back safely into the right lane. (Standard)

### **Driver Alert**

Monitors your driving behaviour and can alert you if it detects signs of driver fatigue. (Standard)





## Agile.

Mustang has always been a unique sports car, and now the experience soars to a new high. The specially-developed chassis with fully-independent suspension is designed to make this the most agile Mustang ever. Lateral stiffness has been increased at the rear and, along with new shock absorbers and stabiliser bars, has further enhanced its handling.

### Limited slip differential

Mustang's limited slip differential is ideally suited to rear-wheel drive sports cars. If one wheel starts to slip, engine torque is automatically transferred to the other wheel. This greatly improves traction and agility out of corners and on slippery surfaces. (Standard)

### Selectable driving modes

Mustang also comes with electronic chassis calibration. Four driver-selectable modes – Normal, Sport, Track and Snow/Wet – determine throttle response, gearshift points (on automatic transmission models), steering effort and stability control calibration to suit different driving conditions. (Standard)







# Athletic.

New Mustang lets you adapt your car's dynamic performance to suit your driving style.

## **MagneRide® adaptive suspension**

For the ultimate driving experience, the new Mustang is now available with MagneRide® adaptive suspension. The system monitors and adjusts itself thousands of times per second to deliver exceptional levels of stability, comfort and control. Four settings are available – Normal, Sport, Track and Drag – so you can tailor the handling to suit the road conditions and the style of driving. (Option)

## **Electronic Stability Control (ESC)**

Designed to compensate for oversteer or understeer, ESC detects sudden changes in steering, braking and vehicle attitude, and adjusts the speed of individual wheels to help keep you on course. (Standard)

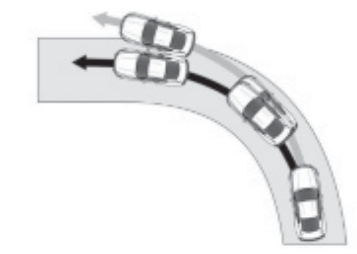



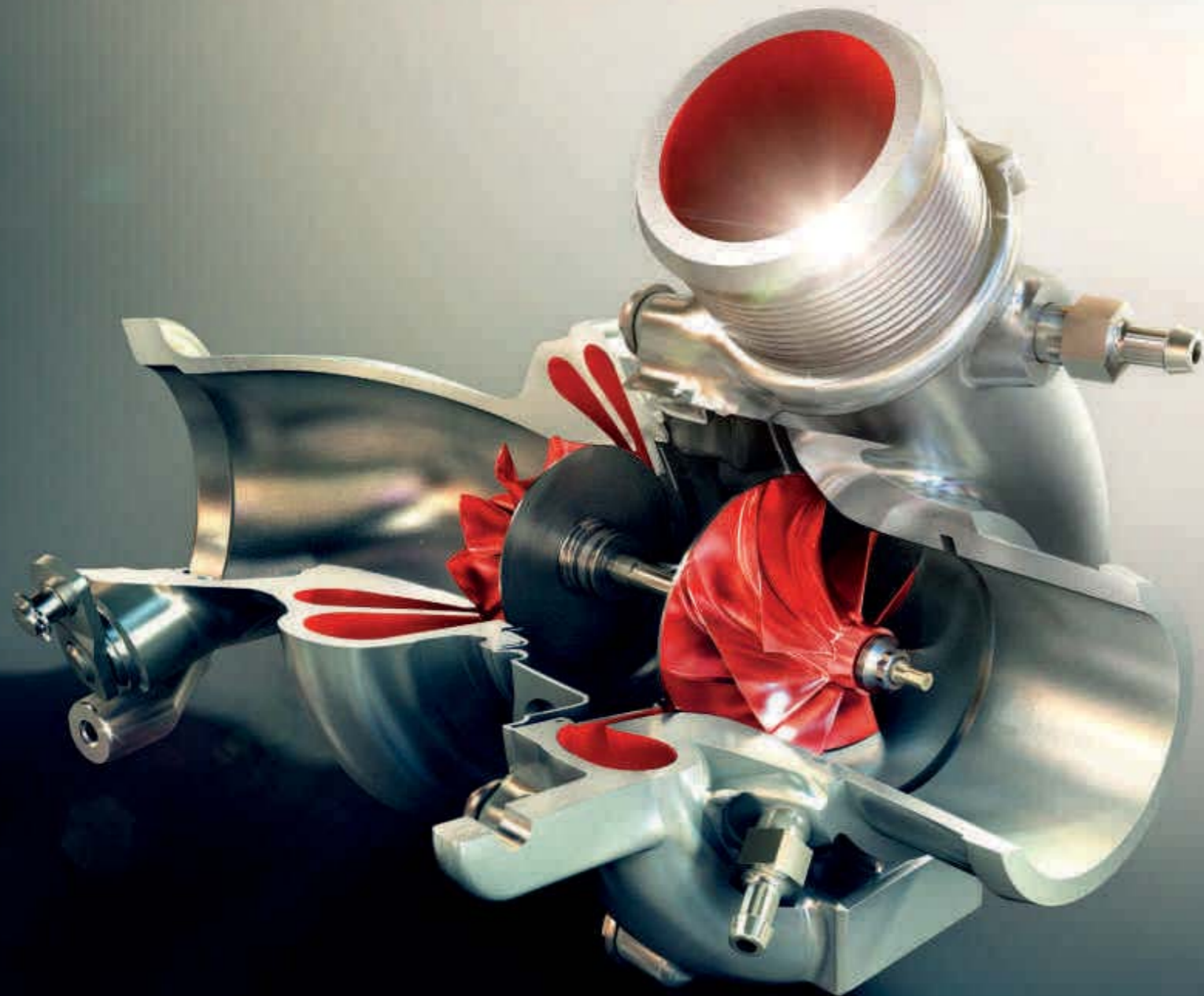

#### **Twin-scroll turbocharger**

The 2.3-litre Ford EcoBoost is the first Ford engine to use a low-inertia twin-scroll turbocharger. Together with the integrated exhaust manifold that maximises pulse energy to the turbine, the result is improved responsiveness for overtaking manoeuvres, lower emissions and improved efficiency.

## ***Efficient.***

Based on state-of-the-art technology, Mustang's **2.3-litre Ford EcoBoost** engine offers the perfect balance between dynamic performance and effortless efficiency. A high-capacity direct injection system precisely controls fuel delivery, while a twin-scroll turbocharger delivers a strong 290PS – and instant throttle response.

#### **2.3-litre Ford EcoBoost petrol engine**

With its specially-designed 2.3-litre Ford EcoBoost engine, the new Mustang is hungry for fun, not fuel. Part of the International Engine of the Year family, this powerful four-cylinder unit combines a low-inertia twin-scroll turbocharger, high-precision direct injection and Twin independent-Variable Cam Timing (Ti-VCT) to help reduce fuel consumption and emissions, while maximising dynamic performance.

#### **5.0-litre V8 petrol engine**

Performance of an epic scale is provided by our most powerful 5.0-litre V8, with an updated 450PS and muscular 527 Nm of torque. The numbers are impressive, but even they fail to convey the rich endless power delivery that results in such effortless flexibility. Or the engine's distinctive throaty growl that provides the soundtrack to every drive.



**Mustang** powered by **FORD EcoBoost**







## Smart.

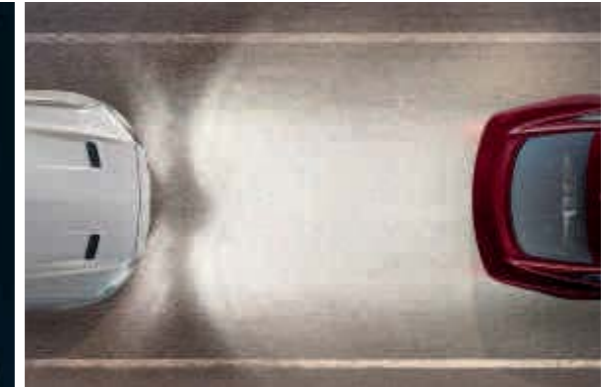

New Mustang's smart features make your experience even more special. **Mustang projection lamps** beam the iconic Mustang on the ground when you unlock the doors. Select reverse gear and the **rear-view camera** automatically displays the view from behind the car on the 8" TFT touchscreen. **Pre-Collision Assist** is designed to warn of a potential collision with a vehicle ahead and can apply the brakes if you fail to react. **Adaptive Cruise Control** is designed to maintain your desired distance from the vehicle in front. While the **Premium Sound System** (option) delivers the optimum in-car audio experience.



# Connected.

## Ford SYNC 3

Ford SYNC 3 is designed to integrate seamlessly with your compatible smartphone\*, letting you control everything from calls and text messaging to music and satellite navigation (option) – all via the 8" touchscreen, or the simplest voice commands.

## Touchscreen

The SYNC 3 touchscreen supports multi-touch 'swipe' and 'pinch-to-zoom' gestures, and lets you arrange application icons and background displays, just as you would on your tablet or phone.

## AppLink, Apple CarPlay and Android Auto

Control SYNC-compatible apps with AppLink, while Apple CarPlay and Android Auto let you navigate your smartphone HMI through the SYNC home screen as if it were your handset.

## Digital LCD instrument cluster

Mustang's new all-digital cluster lets you customise exactly what you want to see while you're on the road. Choose from three modes – Normal, Sport and Track – to personalise the information that's displayed, right down to the colour of your gauges.

## Mustang MyMode

Allows you to save your favourite drive settings, including suspension and steering preferences.



\*Please Note: Full SYNC 3 smartphone integration only available with iPhone 5 / Android 5.0 (Lollipop) or higher. Some SYNC 3 functions require a data connection, so mobile data charges will apply. To check whether Apple CarPlay and Android Auto are available in your market, please check official Apple CarPlay and Android Auto websites for the latest information.



# Express your true colours.



**Race Red**  
Standard body colour



**Ruby Red**  
Exclusive body colour\*



**Royal Crimson**  
Premium body colour\*



**Orange Fury**  
Exclusive body colour\*



**Triple Yellow**  
Exclusive body colour\*



**Oxford White**  
Premium body colour\*



**Ingot Silver**  
Premium body colour\*



**Magnetic**  
Premium body colour\*



**Lightning Blue**  
Premium body colour\*



**Kona Blue**  
Premium body colour\*



**Shadow Black**  
Premium body colour\*

\*At extra cost.

**Note** The car images used are to illustrate body colours only and may not reflect current specification or product availability in certain markets. Colours and trims reproduced within this brochure may vary from the actual colours, due to the limitations of the printing processes used.

**Note** For optional over-the-top stripe and black contrast roof availability, please see page 42.







## Take your seat.



**EcoBoost and GT**  
Seat insert: Mini Perf over Salerno in Ceramic  
Seat bolster: Salerno in Ceramic



**EcoBoost and GT**  
Seat insert: Mini Perf over Salerno in Russet Tan  
Seat bolster: Salerno in Russet Tan

Mustang's interior represents the pinnacle of Ford craftsmanship and design. Three interiors are available, offering a choice of leather trim options in a range of coordinating colours.

**EcoBoost and GT**  
**(left)**  
Seat insert: Mini Perf  
over Salerno in Ebony  
Seat bolster: Salerno in  
Ebony



### Recaro seats

Recaro performance seats in ebony leather (option on Fastback only) perfectly complement Mustang's uncompromisingly sporty driving experience.

**Note** The Heated/cooled seat feature is not available for Recaro seats.

### Custom Packs

Each Mustang Custom Pack upgrade includes a luxurious soft-touch instrument panel brow, door trim panels and centre console, all with contrast stitching. In addition, each pack includes SYNC 3 Navigation, a Heated/Cooled seat function and a Premium Sound System . (Option)





**Create your perfect Mustang.**

**EcoBoost and GT**

	Standard Body Colours	Premium Body Colours							Exclusive Body Colours		
	Race Red	Oxford White	Shadow Black	Ingot Silver	Magnetic	Lightning Blue	Kona Blue	Royal Crimson	Triple Yellow	Ruby Red	Orange Fury
<b>Premium leather seats</b> Seat Insert: Mini Perf over Salerno in Ebony Seat Bolster: Salerno in Ebony	<input type="checkbox"/>	<input type="checkbox"/>	<input type="checkbox"/>	<input type="checkbox"/>	<input type="checkbox"/>	<input type="checkbox"/>	<input type="checkbox"/>	<input type="checkbox"/>	<input type="checkbox"/>	<input type="checkbox"/>	<input type="checkbox"/>
Seat Insert: Mini Perf over Salerno in Ceramic Seat Bolster: Salerno in Ceramic	<input type="checkbox"/>	<input type="checkbox"/>	<input type="checkbox"/>	<input type="checkbox"/>	<input type="checkbox"/>	<input type="checkbox"/>	<input type="checkbox"/>	<input type="checkbox"/>	<input type="checkbox"/>	<input type="checkbox"/>	<input type="checkbox"/>
Seat Insert: Mini Perf over Salerno in Russet (Tan) Seat Bolster: Salerno in Russet (Tan)	<input type="checkbox"/>	<input type="checkbox"/>	<input type="checkbox"/>	<input type="checkbox"/>	<input type="checkbox"/>	<input type="checkbox"/>	<input type="checkbox"/>	<input type="checkbox"/>	<input type="checkbox"/>	<input type="checkbox"/>	<input type="checkbox"/>
<b>Recaro leather Seats<sup>1)</sup></b> Seat Insert: Salerno in Ebony/Mini Perf over Salerno in Ebony Seat Bolster: Mini Perf over Salerno in Ebony/Salerno in Ebony	<input type="checkbox"/>	<input type="checkbox"/>	<input type="checkbox"/>	<input type="checkbox"/>	<input type="checkbox"/>	<input type="checkbox"/>	<input type="checkbox"/>	<input type="checkbox"/>	<input type="checkbox"/>	<input type="checkbox"/>	<input type="checkbox"/>

**Colour and trims**



**12 year Ford Perforation Warranty**

The Ford Mustang is covered by the Ford Perforation Warranty for 12 years from the date of first registration. Subject to terms and conditions.

<sup>1)</sup>Recaro seats available as an optional upgrade at extra cost.

- Standard
- Optional, at extra cost
- Part of an option pack, at extra cost.





# Personalise.

## **Rear spoiler**

Blade-style tailgate spoiler for Mustang Fastback. (Option and accessory)



## **Carbon fibre shift knob**

Black carbon fibre shift knob for 6-speed manual transmission model. (Accessory)

## **Carpet floor mats**

Carpet floor mats are designed to fit perfectly and protect against dirt and damp. The driver's mat is securely fixed directly onto the vehicle's floor to help prevent it from slipping. (Accessory)



## **Protective cover**

Full vehicle covers for Fastback and Convertible to protect against the elements, for exterior and interior use. With Mustang logo on the front and Mustang nameplate on the rear. (Accessory)

## **Windstop (right)**

Featuring a print of the iconic Mustang logo, it reduces wind noise and turbulence at all speeds for a more enjoyable drive. (Accessory for Mustang Convertible)



For more accessories for your Ford Mustang - visit [www.ford-accessories.co.uk/](http://www.ford-accessories.co.uk/)

For a range of Ford branded items - from clothing to lifestyle products and model cars - visit [www.fordlifestylecollection.com](http://www.fordlifestylecollection.com)



## Make your mark.

- Standard
- Optional, at extra cost
- Part of an option pack, at extra cost.

	Ford EcoBoost Fastback	Ford EcoBoost Convertible	GT Fastback	GT Convertible
<b>Wheels</b>				
Alloy – 19"x9" 5x2-spoke Ford EcoBoost glossy black alloy wheels (fitted with 255/40 tyres)	<input checked="" type="checkbox"/>	<input checked="" type="checkbox"/>		
Alloy – 19"x9" (front) and 19"x9.5" (rear) 10x2-spoke GT glossy black premium painted alloy wheels (fitted with 255/40 front tyres and 275/40 rear tyres)	<input checked="" type="checkbox"/>	<input checked="" type="checkbox"/>	<input checked="" type="checkbox"/>	<input checked="" type="checkbox"/>
Alloy – 19"x9" 5x2-spoke premium polished forged aluminium wheels (fitted with 255/40 tyres) (Included in Custom Pack 3/4)	<input checked="" type="checkbox"/>	<input checked="" type="checkbox"/>		
Alloy – 19"x9" (front) and 19"x9.5" (rear) 5x2-spoke premium polished forged aluminium wheels (fitted with 255/40 front tyres and 275/40 rear tyres) (Included in Custom Pack 3/4)	<input checked="" type="checkbox"/>	<input checked="" type="checkbox"/>	<input checked="" type="checkbox"/>	<input checked="" type="checkbox"/>
Alloy – 19"x9" 10x2-spoke premium Luster Nickel painted alloy wheels (fitted with 255/40 tyres) (Included in Custom Pack 1)	<input checked="" type="checkbox"/>	<input checked="" type="checkbox"/>		
Alloy – 19"x9" (front) and 19"x9.5" (rear) 10x2-spoke premium Luster Nickel painted alloy wheels (fitted with 255/40 front tyres and 275/40 rear tyres) (Included in Custom Pack 1)	<input checked="" type="checkbox"/>	<input checked="" type="checkbox"/>	<input checked="" type="checkbox"/>	<input checked="" type="checkbox"/>
Alloy – 19"x9" 10x2-spoke premium gloss Black painted alloy wheels (fitted with 255/40 tyres) (Included in Custom Pack 2)	<input checked="" type="checkbox"/>	<input checked="" type="checkbox"/>		
Alloy – 19"x9" (front) and 19"x9.5" (rear) 10x2-spoke premium gloss Black painted alloy wheels (fitted with 255/40 front tyres and 275/40 rear tyres) (Included in Custom Pack 2)	<input checked="" type="checkbox"/>	<input checked="" type="checkbox"/>	<input checked="" type="checkbox"/>	<input checked="" type="checkbox"/>
Tyre mobility kit	<input checked="" type="checkbox"/>	<input checked="" type="checkbox"/>	<input checked="" type="checkbox"/>	<input checked="" type="checkbox"/>

## Styling and appearance

### Alloy wheels

**A** 19" x 9" multi-spoke alloy wheels in gloss black colour (standard on EcoBoost)

**B** 19" x 9" (19" x 9.5" GT rear) multi-spoke alloy wheels in gloss black colour (standard on GT)

**C** 19" x 9" (19" x 9.5" GT rear) multi-spoke alloy wheels in Luster Nickel colour

**D** 19" x 9" (19" x 9.5" GT rear) forged alloy wheels



Model shown (right) is a Mustang GT Fastback with solid stripe in gloss black (option).





## Fits into your life.

- Standard
- Optional, at extra cost
- Part of an option pack, at extra cost.

	Ford EcoBoost Fastback	Ford EcoBoost Convertible	GT Fastback	GT Convertible
<b>Design features</b>				
"GT" exterior badging on bootlid			<input checked="" type="checkbox"/>	<input checked="" type="checkbox"/>
GT "5.0" badging on front wings			<input checked="" type="checkbox"/>	<input checked="" type="checkbox"/>
Upper grille – Black, EcoBoost design	<input checked="" type="checkbox"/>	<input checked="" type="checkbox"/>		
Upper grille – Black, GT design featuring vertical power bars			<input checked="" type="checkbox"/>	<input checked="" type="checkbox"/>
Lower grille – Aerolip spoiler GT design			<input checked="" type="checkbox"/>	<input checked="" type="checkbox"/>
Hood scoop vents	<input checked="" type="checkbox"/>	<input checked="" type="checkbox"/>	<input checked="" type="checkbox"/>	<input checked="" type="checkbox"/>
Black moulded beltline and door line ornamentation	<input checked="" type="checkbox"/>	<input checked="" type="checkbox"/>	<input checked="" type="checkbox"/>	<input checked="" type="checkbox"/>
Chrome moulded beltline and door line ornamentation (included in Custom Upgrade Packs 1 & 3)	<input checked="" type="checkbox"/>	<input checked="" type="checkbox"/>	<input checked="" type="checkbox"/>	<input checked="" type="checkbox"/>
Single wing rear spoiler – Large	<input type="checkbox"/>		<input type="checkbox"/>	
Exhaust – Dual bright, with rolled polished tips	<input checked="" type="checkbox"/>	<input checked="" type="checkbox"/>		
Exhaust – Quad chrome exhaust pipe			<input checked="" type="checkbox"/>	<input checked="" type="checkbox"/>
Contrast colour painted roof – Black	<input type="checkbox"/>		<input type="checkbox"/>	<input type="checkbox"/>
Over the top stripes – Ebony (not available with contrast colour painted roof)	<input type="checkbox"/>	<input type="checkbox"/>	<input type="checkbox"/>	<input type="checkbox"/>
Over the top stripes – Oxford White (not available with contrast colour painted roof)	<input type="checkbox"/>		<input type="checkbox"/>	
Roof – Black cloth (Convertible only)		<input checked="" type="checkbox"/>		<input checked="" type="checkbox"/>
Foot pedals – Unique metallic finish	<input checked="" type="checkbox"/>	<input checked="" type="checkbox"/>	<input checked="" type="checkbox"/>	<input checked="" type="checkbox"/>
Scuff plates – Illuminated insert	<input checked="" type="checkbox"/>	<input checked="" type="checkbox"/>	<input checked="" type="checkbox"/>	<input checked="" type="checkbox"/>
Instrument panel – Dark aluminium theme	<input checked="" type="checkbox"/>	<input checked="" type="checkbox"/>	<input checked="" type="checkbox"/>	<input checked="" type="checkbox"/>

## Exterior and interior features

### Convertible roof controls

The power-operated roof has a single latch design to make releasing and fastening the top easy.



### Convertible roof

The power-operated roof can be retracted on the move, lowering fully in less than ten seconds. This can be done at speeds of up to 3 mph.

### Soft top

The multilayer insulated fabric roof fits tightly and provides a quiet interior when the top is up.





**Get more from each drive.**

- Standard
- Optional, at extra cost
- Part of an option pack, at extra cost.

	Ford EcoBoost Fastback	Ford EcoBoost Convertible	GT Fastback	GT Convertible
<b>Carpet and Trim</b>				
Carpet mats – Front carpet	<input checked="" type="checkbox"/>	<input checked="" type="checkbox"/>	<input checked="" type="checkbox"/>	<input checked="" type="checkbox"/>
Rubber floor covering	<input type="checkbox"/>	<input type="checkbox"/>	<input type="checkbox"/>	<input type="checkbox"/>
Door trim panel – Premium vinyl detail	<input checked="" type="checkbox"/>	<input checked="" type="checkbox"/>	<input checked="" type="checkbox"/>	<input checked="" type="checkbox"/>
<b>Driver assistance</b>				
Electronic power-assisted steering (EPAS)	<input checked="" type="checkbox"/>	<input checked="" type="checkbox"/>	<input checked="" type="checkbox"/>	<input checked="" type="checkbox"/>
Rear-view camera with reverse parking distance sensors	<input checked="" type="checkbox"/>	<input checked="" type="checkbox"/>	<input checked="" type="checkbox"/>	<input checked="" type="checkbox"/>
Rear-view mirror – auto-dimming	<input checked="" type="checkbox"/>	<input checked="" type="checkbox"/>	<input checked="" type="checkbox"/>	<input checked="" type="checkbox"/>
Adaptive Cruise Control	<input checked="" type="checkbox"/>	<input checked="" type="checkbox"/>	<input checked="" type="checkbox"/>	<input checked="" type="checkbox"/>
Pre-Collision Assistance	<input checked="" type="checkbox"/>	<input checked="" type="checkbox"/>	<input checked="" type="checkbox"/>	<input checked="" type="checkbox"/>
Lane-Departure Warning	<input checked="" type="checkbox"/>	<input checked="" type="checkbox"/>	<input checked="" type="checkbox"/>	<input checked="" type="checkbox"/>
Hill Start Assist	<input checked="" type="checkbox"/>	<input checked="" type="checkbox"/>	<input checked="" type="checkbox"/>	<input checked="" type="checkbox"/>
<b>Exterior Lighting</b>				
LED headlights (with integrated daytime running lights and automatic activation, high beams and levelling)	<input checked="" type="checkbox"/>	<input checked="" type="checkbox"/>	<input checked="" type="checkbox"/>	<input checked="" type="checkbox"/>
LED fog lights – Front	<input checked="" type="checkbox"/>	<input checked="" type="checkbox"/>	<input checked="" type="checkbox"/>	<input checked="" type="checkbox"/>
LED rear lights	<input checked="" type="checkbox"/>	<input checked="" type="checkbox"/>	<input checked="" type="checkbox"/>	<input checked="" type="checkbox"/>
<b>Suspension</b>				
Independent rear suspension	<input checked="" type="checkbox"/>	<input checked="" type="checkbox"/>	<input checked="" type="checkbox"/>	<input checked="" type="checkbox"/>
MagneRide® – Adaptive damping, magnetically controlled shock absorbers	<input type="checkbox"/>	<input type="checkbox"/>	<input type="checkbox"/>	<input type="checkbox"/>
<b>Instruments and Controls</b>				
Full TFT/LCD instrument cluster	<input checked="" type="checkbox"/>	<input checked="" type="checkbox"/>	<input checked="" type="checkbox"/>	<input checked="" type="checkbox"/>
Tyre Pressure Monitoring System (TPMS)	<input checked="" type="checkbox"/>	<input checked="" type="checkbox"/>	<input checked="" type="checkbox"/>	<input checked="" type="checkbox"/>

**Utility**

**Driving experience**



**All-independent suspension**

Mustang's suspension geometry has been tuned to provide anti-squat, anti-lift and anti-dive characteristics. This helps keep Mustang's body more level under hard acceleration or braking.



**Track Apps**

Displays fun and useful real-time performance information on the in-dash LCD screen to help you get the most from your new Mustang. (Standard)

Model shown right is Mustang GT with Line Lock demonstration. (track use only)





## Connect with your world.

- Standard
- Optional, at extra cost
- ◻ Part of an option pack, at extra cost.

\*Ford Emergency Assistance is an innovative SYNC feature that uses a Bluetooth®-paired and connected mobile phone to help vehicle occupants initiate a direct call to the local Communications Centre, following a vehicle crash event involving an airbag deployment or fuel pump shut off. The feature operates in more than 40 European countries and regions.

	Ford EcoBoost Fastback	Ford EcoBoost Convertible	GT Fastback	GT Convertible
<b>Interior Convenience</b>				
Centre console with partial leather and contrast stitching in Ebony (included in Custom Packs)	◻	◻	◻	◻
2 Cupholders	■	■	■	■
Mini overhead Console (including sunglasses bin)	■	■	■	■
Courtesy lights – Ambient lighting, map reading lights, illuminated entry, courtesy delay and theatre dimming	■	■	■	■
Driver/passenger sunvisor – Illuminated	■	■	■	■
<b>Audio and Communication Systems</b>				
Ford SYNC 3 DAB Radio with 8" TFT Touchscreen, Emergency Assistance*, Apple CarPlay® & Android Auto®, USB connectivity & 9-speakers	■	■	■	■
Ford SYNC 3 Navigation with 8" TFT Touchscreen, DAB Radio, Emergency Assistance*, Apple CarPlay® & Android Auto®, USB connectivity & Shaker™ Pro audio sound system with twelve premium speakers (included within Custom Packs)	◻	◻	◻	◻
<b>Climate Control</b>				
Air conditioning – Dual-zone Electronic Automatic Temperature Control (DEATC)	■	■	■	■
<b>Seating</b>				
Front seats – Sports-style	■	■	■	■
Front seats – 6-way power adjust driver and passenger seat (power fore/aft/up/down - includes up/down for both front and back of seat)	■	■	■	■
Lumbar adjust (Driver seat only)	■	■	■	■
Front seats – Recaro (Fastback only) in Ebony	□		□	
Recaro Driver Front seat adjuster – 4-way manual driver seat (manual fore/aft/up/down)	□		□	
Recaro Passenger Front seat adjuster – 2-way manual passenger seat (manual fore/aft/recline)	□		□	
Front seats – Climate controlled (included within Custom Packs) (Not available with Recaro seats)	◻	◻	◻	◻
Rear seats – Split folding	■		■	

## Comfort and communication

### Ford SYNC 3 with voice control and touchscreen

Control your phone, navigation (where fitted), audio and media inputs, and climate control using simple, intuitive voice commands.



**Live Traffic\*** is available through the FordPass app. Connecting seamlessly via SYNC 3 with navigation, Live Traffic gives you up-to-the-minute traffic data, enabling you to plan your journey more efficiently.

\*Live Traffic access is free for the first 2 years following the registration of a new Ford featuring SYNC 3 with navigation; thereafter there is an annual licence fee. Mobile data charges may apply.

**Note** Full SYNC 3 smartphone integration only available with iPhone 5/Android 5.0 (Lollipop) or higher. Some SYNC 3 functions require a data connection, so mobile data charges will apply. To check whether Apple CarPlay and Android Auto are available in your market, please check official Apple CarPlay and Android Auto websites for the latest information. Ford Emergency Assistance is an innovative SYNC feature that uses a Bluetooth®-paired and connected mobile phone to help vehicle occupants initiate a call to the local Communications Centre, following a vehicle crash event involving an airbag deployment or fuel pump shut off. The feature operates in more than 40 European countries and regions.





## Explore your own space.

- Standard
- Optional, at extra cost
- Part of an option pack, at extra cost.

<sup>1</sup>Climate controlled front seats are not available with Recaro seats option)

	Ford EcoBoost Fastback	Ford EcoBoost Convertible	GT Fastback	GT Convertible
<b>Instruments and Controls</b>				
Door mirrors – Body colour, power/heated, foldable, with Mustang puddle lights and side indicators	<input checked="" type="checkbox"/>	<input checked="" type="checkbox"/>	<input checked="" type="checkbox"/>	<input checked="" type="checkbox"/>
Windscreen wipers – Automatic	<input checked="" type="checkbox"/>	<input checked="" type="checkbox"/>	<input checked="" type="checkbox"/>	<input checked="" type="checkbox"/>
Electric rear window demister	<input checked="" type="checkbox"/>	<input checked="" type="checkbox"/>	<input checked="" type="checkbox"/>	<input checked="" type="checkbox"/>
Gearshift knob – Leather-trimmed	<input checked="" type="checkbox"/>	<input checked="" type="checkbox"/>	<input checked="" type="checkbox"/>	<input checked="" type="checkbox"/>
Handbrake grip – Leather-trimmed	<input checked="" type="checkbox"/>	<input checked="" type="checkbox"/>	<input checked="" type="checkbox"/>	<input checked="" type="checkbox"/>
Ford KeyFree system (includes Ford Power Starter Button)	<input checked="" type="checkbox"/>	<input checked="" type="checkbox"/>	<input checked="" type="checkbox"/>	<input checked="" type="checkbox"/>
Windows – Power front windows with global opening	<input checked="" type="checkbox"/>	<input checked="" type="checkbox"/>	<input checked="" type="checkbox"/>	<input checked="" type="checkbox"/>
Windows – Power rear quarter windows (Convertible only)		<input checked="" type="checkbox"/>		<input checked="" type="checkbox"/>
<b>Technology</b>				
Track Applications/Line lock (Line lock feature exclusive to GT series)	<input checked="" type="checkbox"/>	<input checked="" type="checkbox"/>	<input checked="" type="checkbox"/>	<input checked="" type="checkbox"/>
Ford Easy Fuel capless refuelling system	<input checked="" type="checkbox"/>	<input checked="" type="checkbox"/>	<input checked="" type="checkbox"/>	<input checked="" type="checkbox"/>
MyKey (will disable track apps)	<input checked="" type="checkbox"/>	<input checked="" type="checkbox"/>	<input checked="" type="checkbox"/>	<input checked="" type="checkbox"/>
<b>Custom Packs</b>				
<b>Custom Pack 1</b> – Includes: 19" 10x2-spoke premium Luster Nickel painted alloy wheels, Ford SYNC 3 Navigation, Shaker™ Pro audio sound system with twelve premium speakers, Partial leather centre console in ebony, climate controlled front seats, side-windows chrome surround on-Fastback only	<input type="checkbox"/>	<input type="checkbox"/>	<input type="checkbox"/>	<input type="checkbox"/>
<b>Custom Pack 2</b> – Includes: 19" 10x2-spoke premium gloss Black painted alloy wheels, Ford SYNC 3 Navigation, Shaker™ Pro audio sound system with twelve premium speakers, Partial leather centre console in ebony, climate controlled front seats	<input type="checkbox"/>	<input type="checkbox"/>	<input type="checkbox"/>	<input type="checkbox"/>
<b>Custom Pack 3</b> – Includes: 19" 5x2-spoke premium polished forged alloy wheels, Ford SYNC 3 Navigation, Shaker™ Pro audio sound system with twelve premium speakers, Partial leather centre console in ebony, climate controlled front seats, side-windows chrome surround on-Fastback only	<input type="checkbox"/>	<input type="checkbox"/>	<input type="checkbox"/>	<input type="checkbox"/>
<b>Custom Pack 4</b> – Includes: 19" 5x2-spoke premium polished forged alloy wheels, Ford SYNC 3 Navigation, Shaker™ Pro audio sound system with twelve premium speakers, Partial leather centre console in ebony, climate controlled front seats	<input type="checkbox"/>	<input type="checkbox"/>	<input type="checkbox"/>	<input type="checkbox"/>

## Interior features



### Front seats, heated and cooled

Leather-trimmed front seats are heated and cooled, and feature six-way power adjustment. The driver's seat also includes power lumbar support.

### Illuminated threshold plates

Door threshold plates incorporate an illuminated 'MUSTANG' nameplate.





## Confidence you can feel.

- Standard
- Optional, at extra cost
- Part of an option pack, at extra cost.

<sup>1)</sup>Safety feature.

**\*Note: A rear-facing child seat should never be placed in the front passenger seat when the Ford vehicle is equipped with an operational front passenger's airbag. The safest place for children is properly restrained on the rear seat.**

	Ford EcoBoost Fastback	Ford EcoBoost Convertible	GT Fastback	GT Convertible
<b>Safety</b>				
Airbags – Driver and front passenger's <sup>1)</sup> airbags <sup>1)</sup> , including side (pelvic and thorax) <sup>1)</sup> , driver's knee airbag <sup>1)</sup> , active glovebox with integrated airbag (Fastback only)	<input checked="" type="checkbox"/>	<input type="checkbox"/>	<input checked="" type="checkbox"/>	<input type="checkbox"/>
Airbags – Driver and front passenger's <sup>1)</sup> airbags <sup>1)</sup> , driver's knee airbag <sup>1)</sup> , active glovebox with integrated airbag (Convertible only)	<input type="checkbox"/>	<input checked="" type="checkbox"/>	<input type="checkbox"/>	<input checked="" type="checkbox"/>
ISOFIX attachment points (rear seats only)	<input checked="" type="checkbox"/>	<input checked="" type="checkbox"/>	<input checked="" type="checkbox"/>	<input checked="" type="checkbox"/>
<b>Security</b>				
Thatcham Category 1 alarm	<input checked="" type="checkbox"/>	<input checked="" type="checkbox"/>	<input checked="" type="checkbox"/>	<input checked="" type="checkbox"/>
Locking wheel nuts	<input checked="" type="checkbox"/>	<input checked="" type="checkbox"/>	<input checked="" type="checkbox"/>	<input checked="" type="checkbox"/>
Remote, power central/double locking	<input checked="" type="checkbox"/>	<input checked="" type="checkbox"/>	<input checked="" type="checkbox"/>	<input checked="" type="checkbox"/>
<b>Brakes</b>				
Ford EcoBoost performance brake package – Larger brake disc with 4-piston callipers	<input checked="" type="checkbox"/>	<input checked="" type="checkbox"/>	<input type="checkbox"/>	<input type="checkbox"/>
Brembo™ 6-piston front brake callipers with large discs	<input type="checkbox"/>	<input type="checkbox"/>	<input checked="" type="checkbox"/>	<input checked="" type="checkbox"/>
Electronic Stability Control (ESC) <sup>1)</sup> includes electronic brake-force distribution (EBD) <sup>1)</sup> , full speed engine/brake traction control (TCS) <sup>1)</sup>	<input checked="" type="checkbox"/>	<input checked="" type="checkbox"/>	<input checked="" type="checkbox"/>	<input checked="" type="checkbox"/>
Emergency Brake Assist (EBA) <sup>1)</sup>	<input checked="" type="checkbox"/>	<input checked="" type="checkbox"/>	<input checked="" type="checkbox"/>	<input checked="" type="checkbox"/>

## Safety and security





## Gauge your performance.

### Reality check. Making fuel economy figures more realistic.

From 1 September 2017, certain new vehicles will be type-approved using the World Harmonised Light Vehicle Test Procedure (WLTP), which is a new, more realistic test procedure for measuring fuel consumption and CO<sub>2</sub> emissions. From 1 September 2018 the WLTP will fully replace the New European Drive Cycle (NEDC), which is the current test procedure. During NEDC Phase-out, WLTP fuel consumption and CO<sub>2</sub> emissions are being correlated back to NEDC. There will be some variance to the previous fuel economy and emissions as some elements of the tests have altered i.e., the same car might have different reported fuel consumption and CO<sub>2</sub> emissions.

The fuel economy figures quoted in the table are achieved by following strict EU governed test procedures and are specifically designed to enable customers to compare vehicles from all manufacturers on a like-for-like basis. Fuel consumption is directly affected by the length of the journey; number of passengers and amount of luggage carried; individual driving style; road and traffic conditions; weather conditions; vehicle age, mileage, condition and standard of maintenance; use of vehicle features such as air conditioning; and any modifications to the vehicle such as the addition of a roof rack. Your fuel economy will vary based on these and other factors and, for these reasons, many drivers may not achieve the EU fuel economy figures (below) in day-to-day driving, although the vehicle is technically capable of doing so.

	2.3L EcoBoost Fastback Manual	2.3L EcoBoost Fastback Automatic	2.3L EcoBoost Convertible Manual	2.3L EcoBoost Convertible Automatic	5.0L V8 Fastback Manual	5.0L V8 Fastback Automatic	5.0L V8 Convertible Manual	5.0L V8 Convertible Automatic
Euro Stage	6.2	6.2	6.2	6.2	6.2	6.2	6.2	6.2
Fuel type	Petrol	Petrol	Petrol	Petrol	Petrol	Petrol	Petrol	Petrol
Maximum power @ RPM	290 PS @5600	290 PS @5600	290 PS @5600	290 PS @5600	450 PS @7000	450 PS @7000	450 PS @7000	450 PS @7000
Torque Nm	440	440	440	440	527	527	527	527
CO <sub>2</sub> emissions (g/km) <sup>o</sup>	199	205	200	211	277	270	285	279
Transmission	6 speed manual	10 speed automatic	6 speed manual	10 speed automatic	6 speed manual	10 speed automatic	6 speed manual	10 speed automatic
<b>Fuel consumption in MPG (L/100 km)<sup>o</sup></b>								
Urban	23.1 (12.2)	21.2 (13.4)	23.3 (12.1)	20.6 (13.7)	17 (16.6)	14.8 (19)	14.7 (19.1)	14.4 (19.6)
Extra Urban	39.2 (7.2)	41.5 (6.8)	38.6 (7.3)	40.3 (7)	32.1 (8.8)	34.4 (8.2)	31 (9.1)	33.2 (8.5)
Combined	31.3 (9)	30.7 (9.2)	31 (9.1)	29.7 (9.5)	22.7 (12.4)	23.3(12.1)	22 (12.8)	22.5 (12.5)
<b>Weights and loads</b>								
Kerbweight*	1737	1747	1799	1803	1818	1831	1882	1893

<sup>o</sup>The declared Fuel/Energy Consumptions, CO<sub>2</sub> emissions and electric range are measured according to the technical requirements and specifications of the European Regulations (EC) 715/2007 and (EC) 692/2008 as last amended. Fuel consumption and CO<sub>2</sub> emissions are specified for a vehicle variant and not for a single car. The applied standard test procedure enables comparison between different vehicle types and different manufacturers. In addition to the fuel efficiency of a car, driving behaviour as well as other non-technical factors play a role in determining a car's fuel/energy consumption, CO<sub>2</sub> emissions and electric range. CO<sub>2</sub> is the main greenhouse gas responsible for global warming. A guide on fuel economy and CO<sub>2</sub> emissions which contains data for all new passenger car models is available at any point of sale free of charge or can be downloaded under <http://carfueldata.dft.gov.uk/>. All petrol engines are equipped with a catalytic converter. \*Represents the lightest kerbweight assuming driver at 75kg, full fluid levels and 90% fuel levels, subject to manufacturing tolerances and options, etc., fitted.

### 2.3-litre Ford EcoBoost engine

Specially tuned for Ford Mustang, the 2.3-litre Ford EcoBoost engine combines the performance you expect with class-leading fuel economy. Turbocharging with Ford's transient overboost technology uniquely calibrated for Mustang, increases torque for wide-open throttle acceleration.

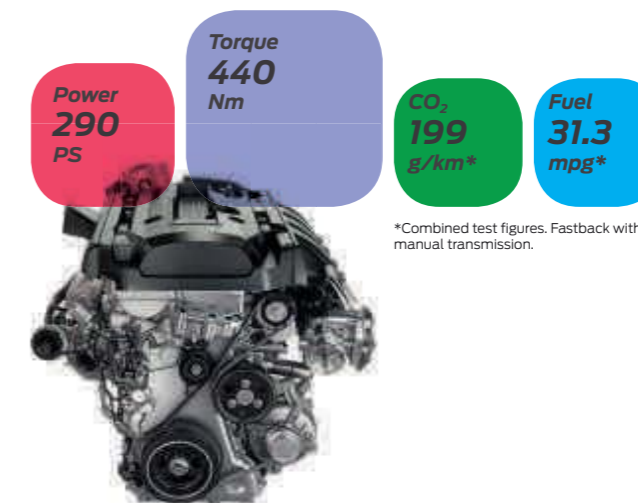

\*Combined test figures. Fastback with manual transmission.

### 5.0-litre V8 engine

The acclaimed 5.0-litre V8 is the ideal engine for the Ford Mustang. Upgraded valvetrain and cylinder heads help the engine develop 450 PS and 527 Nm of torque. A specially-developed intake manifold improves low-speed breathing for better fuel efficiency and emissions.

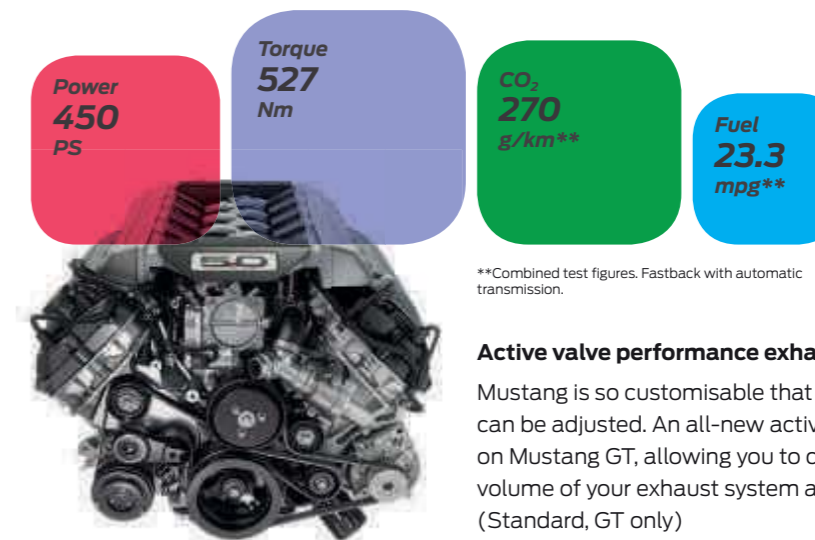

\*\*Combined test figures. Fastback with automatic transmission.

### Active valve performance exhaust

Mustang is so customisable that even its engine note can be adjusted. An all-new active exhaust is available on Mustang GT, allowing you to change the tone and volume of your exhaust system at the push of a button. (Standard, GT only)

**Note** Engine power output may be affected, depending on the exhaust mode selected.



**Enjoy Mustang in dynamic detail.**

- Standard
- Optional, at extra cost
- Part of an option pack, at extra cost.

\*Measured in accordance with ISO 3832. Dimensions may vary dependent on the model and equipment fitted.

\*Whichever occurs soonest; from date of first registration. Year 1 - unlimited mileage. Subject to terms and conditions.

	Fastback	Convertible
Overall length (mm)	4784	4784
Overall width with mirrors (mm)	2080	2080
Overall width without mirrors (mm)	1916	1916
Overall width with folded mirrors (mm)	1956	1956
Overall height (max) (mm)	1381	1394
Turning circle - Kerb to kerb (m)	12.2	12.2
Load capacity (litres)*	408	332
<b>Fuel tank capacity (litres)</b>		
Petrol (Ford EcoBoost)	59	59
Petrol (GT)	61	61

**Dimensions**

408L

Fastback load capacity

332L

Convertible load capacity

	Fastback	Convertible
<b>Warranty</b>		
3-year/60,000 miles *Ford Warranty	<input checked="" type="checkbox"/>	<input checked="" type="checkbox"/>
1-year/unlimited miles *Ford Assistance Roadside Cover (Europe)	<input checked="" type="checkbox"/>	<input checked="" type="checkbox"/>
1-year/unlimited miles *Paint Warranty	<input checked="" type="checkbox"/>	<input checked="" type="checkbox"/>
12-year/unlimited miles *Perforation Warranty	<input checked="" type="checkbox"/>	<input checked="" type="checkbox"/>

**Warranty**







## Making ownership easy and affordable.

Take advantage of a range of invaluable services and make the most of your car – for as long as you own it.

### FORD SERVICE

Delivering total peace of mind.

With Ford, the service doesn't end when you leave the showroom. Ford Service is designed to keep your Ford in great condition and help you make the most of your car – throughout its life.

- **Free Electronic Vehicle Check\***
- **Free European Roadside Assistance+**
- **Transparent recommended retail prices at participating Ford dealers**
- **Mobility Service to help keep you moving**
- **A One Call number to connect you to all Ford services: 0203 564 4444**

\*The 30-point FORD eCHECK is a visual only vehicle inspection. Your participating Ford Dealer may recommend that certain essential work be carried out on the grounds of safety before you drive your vehicle.  
+Roadside Assistance can be extended for a further 12 months when your vehicle has a Scheduled service at a Ford Dealer. Available at participating Dealers only, see ford.co.uk for more information.

### FORD PROTECT

Extend your warranty up to 5 years / 100,000 miles with Ford Protect.

Extend your standard 3-year / 60,000 miles warranty and enjoy worry-free motoring for many years to come. Ford Protect provides a range of key benefits including:

- **High flexibility in duration and mileage**
- **Cover against unexpected electrical and mechanical repair costs in the UK and Europe**
- **Inflation proof: all increases in warranty repair costs are covered**
- **Help prolong the lifespan of your Ford vehicle**
- **Protects your vehicle resale value**

To increase potential resale value, Ford Protect New Vehicle Warranties are transferable to the new owner should you decide to sell your vehicle.

### FORD Protect Extended Warranty for New Vehicles

	Annual Mileage (mls)
<b>4 Year Protection</b>	<b>80,000 mls</b>
<b>5 Year Protection</b>	<b>100,000 mls</b>

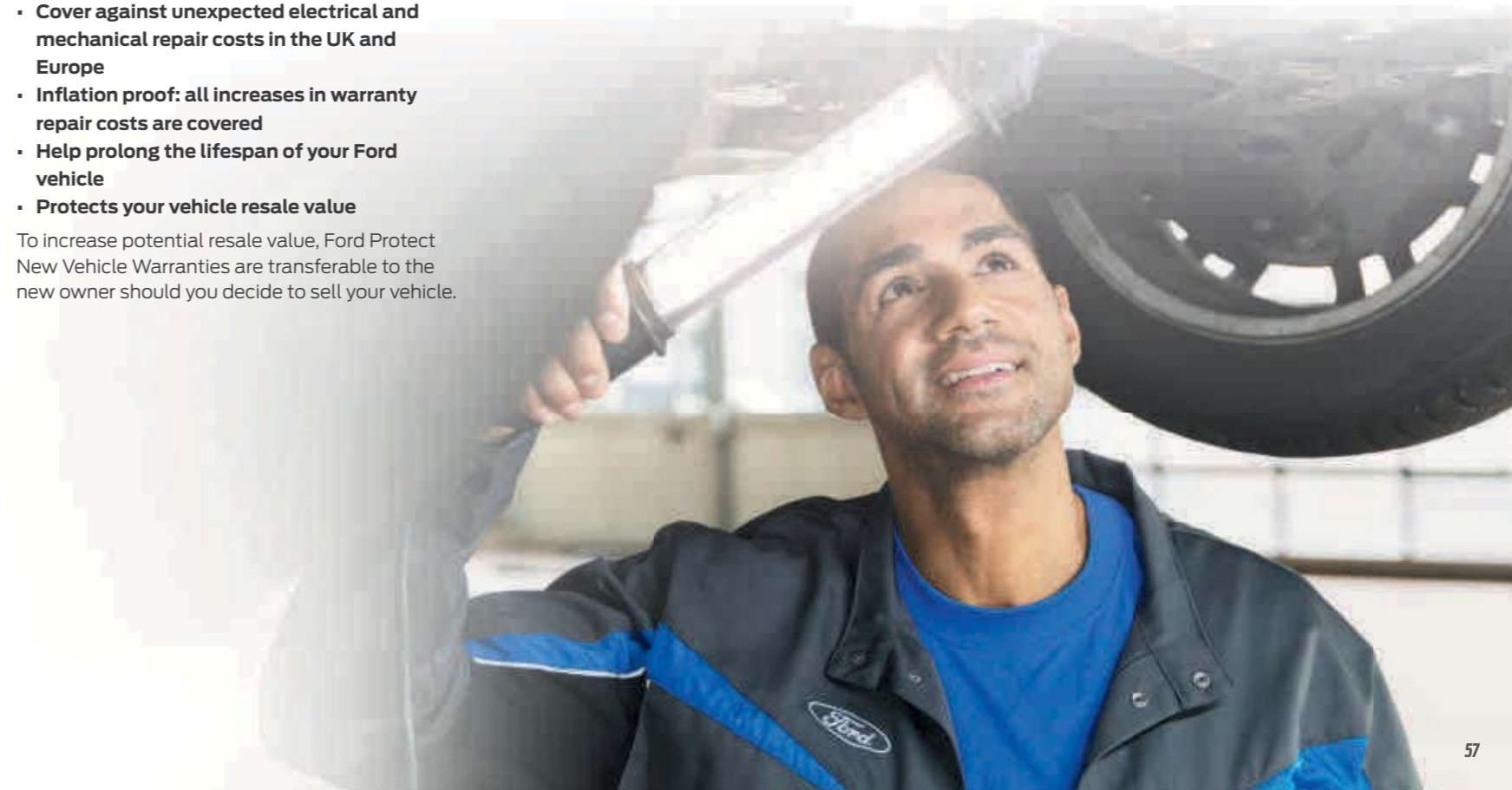







## FORD Mustang What's next?



### try

Visit your FordStore and test drive the new Mustang for yourself. Find your local Dealer at: <https://www.ford.co.uk/SBE/DealerLocator>



### build

Go online and build and price your new Mustang to your exact specification at: <https://www.ford.co.uk/cars>



### finance

When it comes to financing your car, our size and expertise means we're well placed to provide you with a wide range of finance products.

\*Ford Credit provides a range of finance products for your car whether you are a private or business user.

^Ford Lease specialises in contract hire and leasing and provides an alternative range of finance plans which can be tailored to suit your business. Business users only.

For more information about our finance products visit <https://www.ford.co.uk/finance/ford-credit>



### own

When you drive away in your new car, we're with you all the way. Ford has a large authorised service network to help you keep your car in the best condition.

And should your new Ford ever require accident repair, a Ford Accident Repair Centre is the best place to get your car back to its pre-accident condition and on the road as quickly as possible.



### eBrochure containing full features and specifications

You can also download your brochure to further help you make a detailed choice at: <http://www.ford.co.uk/shop/research/brochure-download>



### contact

Ford Credit Customer Services 0345 712 5490

Ford Lease Customer Services 0344 600 1405

Calls to 0344 and 0345 numbers are charged at the same rate as a standard 01 or 02 geographic number, even when calling from a mobile.

\*Finance subject to status. Guarantees may be required. Freepost Ford Credit. Ford Credit is a trading style of FCE Bank plc, which is authorised by the Prudential Regulation Authority and regulated by the Financial Conduct Authority and the Prudential Regulation Authority under firm reference number 204469.

^Ford Lease is provided by ALD Automotive Limited trading as Ford Lease, Oakwood Drive, Emersons Green, Bristol, BS16 7LB. ALD Automotive is registered in England NO. 987418. For the purposes of the Data Protection Act 1998 the data controllers in relation to any information you supply are Ford Motor Company Limited, FCE Bank plc and ALD Automotive. Finance subject to status. Guarantees and indemnities may be required. ALD Automotive is authorised and regulated by the Financial Conduct Authority in respect of general insurance products.



### FordPass

A Smarter Way to Move.

Learn more at: <https://www.fordpass.co.uk>

**Illustrations, descriptions and specifications.** This catalogue was correct at the time of going to print. However, Ford policy is one of continuous product development. The right is reserved to change specifications, colours and prices of the models and items illustrated and described in this publication at any time. For the latest details always consult your Ford Dealer. **Optional equipment.** Throughout this publication, wherever a feature is described as being an 'Option' or 'Option Fitment/Pack' etc, you should assume that it will be at extra cost to the base vehicle, unless specifically stated to the contrary. All models and colour combinations are subject to availability. **Note.** Some images portrayed are of a pre-production model and/or are computer generated, therefore, the design/features on the final version of the vehicle may differ in various respects. In addition, some of the features shown on the vehicles may be optional. **Note.** This brochure contains both original Ford accessories as well as a range of products from our suppliers. **+**The identified accessories are carefully selected third party supplier branded accessories which do not come with a Ford warranty but are instead covered by the third party supplier's own warranty, the details of which can be obtained from your Ford Dealer. **Note.** The Bluetooth® word mark and logos are owned by the Bluetooth SIG, Inc. and any use of such marks by Ford Motor Company is under licence. The iPod word mark and logos are the property of Apple Inc. Other trademarks and trade names are those of their respective owners. **Note.** Some driver assistance features and safety features described in this brochure are designed to function using sensors, whose performance may be affected under certain weather or environmental conditions.

**The Government fuel figures** do not express or imply any guarantee of the fuel consumption of any particular vehicle. The vehicles themselves have not been tested and there are inevitably differences between individual vehicles of the same model. In addition, a vehicle may incorporate particular modifications. Furthermore, the driver's style and road and traffic conditions, as well as the extent to which the vehicle has been driven and the standard of maintenance, will affect its fuel consumption. **Insurance groups** are only as recommended by the Association of British Insurers. You should always consult your insurance adviser for confirmation.



Ford and BP – working together to reduce fuel consumption and emissions.

#### Ford One Call

In the unlikely event that your Ford Dealer can't help you or if you need to speak to us directly, call 0203 564 4444

#### Ford Rental - local service nationwide

Car and Van rental from our latest model range. Contact your local Ford Dealer for more information

#### Ford Motability

Call our Ford Motability team on 0345 6040019

#### Finance

Ford Credit Customer Services 0345 712 5490  
Ford Lease Customer Services 0344 600 1405

Calls to 0344 and 0345 numbers are charged at the same rate as a standard 01 or 02 geographic number, even when calling from a mobile.

Published by Ford Motor Company Limited, Brentwood, Essex, England. Registered in England No. 235446. **FA 1601/3** BJNI 205979. FoE H65E. PN 774505/1117/26m/GBR en December 2017. ©Ford Motor Company Limited.

MY 2018 GBR en





[www.ford.co.uk](http://www.ford.co.uk)



Go Further